

**ANNUAL REPORT**  
**2019-20**  
**WITH**  
**AUDITED ACCOUNT**



**Ramchandra Chandravansi University**  
**Bishrampur, Palamu, Jharkhand - 822132**



## **INDEX**

<b>S. No.</b>	<b>Item</b>	<b>Page</b>
	<b>From the Chancellor's Desk</b>	<b>2</b>
	<b>From the Vice Chancellor's Desk</b>	<b>3</b>
<b>1</b>	About the Ramchandra Chandravansi University (RCU) ❖ Vision ❖ Mission	<b>4</b>
<b>2</b>	<b>Aims &amp; Objectives</b>	<b>5</b>
<b>3</b>	The RCU Governance System i. Governing Body [GB] ii. Organizational Chart iii. Board of Management [BoM] iv. Academic Council [AC] v. Finance Committee [FC]	<b>6</b> <b>6</b> <b>7</b> <b>8</b> <b>8</b> <b>9</b>
<b>4</b>	<b>Admissions (Faculty-wise &amp; Programme-wise)</b>	<b>9</b>
<b>5</b>	<b>Courses Offered</b>	<b>10</b>
<b>6</b>	<b>Campus Facilities &amp; Amenities</b>	<b>10</b>
<b>7</b>	<b>Placement Initiative</b>	<b>11</b>
<b>8</b>	<b>Audit Report 2019-20</b>	<b>12</b>



## **FROM THE CHANCELLOR'S DESK**

Indian youths carry great potential, and the ever growing interest to learn new trends in competitive world makes them curious to hunt for new challenges coming on their way and to resolve them for their prosperity. With this basic philosophy in mind, we at the Ramchandra Chandravansi University (RCU) have taken initiative to develop the backward regions of Palamu and Garhwa into a progressive, modern and forward looking educational hub catering to the needs of not only this region but to the adjoining areas covering larger population of the neighbouring states of Uttar Pradesh, Bihar, Chhattisgarh and Madhya Pradesh.

With the pleasant experience of running institutions and gathering tremendous appreciation from the local communities after the commencement of the first academic year in 2008-09, the full time four year degree programme in engineering at Ramchandra Chandravansi Institute of Technology (RCIT), Bishrampur, Palamu, the increasingly higher demand for setting up of higher educational institutions in diverse fields prompted the Ramchandra Chandravansi Welfare Trust (RCWT) to draw a dream project leading to the establishment of this University (RCU) in 2018.

Since inception of the University we have been deeply concerned about maintaining our level of education in accordance with the background of the target students who are willing to avail the opportunity at their doorstep in receiving education and training matching with their affordability. We are pleased to proceed in this direction slowly and slowly in fulfilling our mission to develop this University as a *Centre of Excellence*, and help the people in the region with broader opportunities to receive education and training necessary for gainful employment. Although the first batch of passing graduates is expected to come out in 2021, we have started searching for prospective employers for advance dialogue and making them ready to visit our campus in 2021 (next year).

We attempt to focus not only to expose our students to technical and professional courses but also motivate them to build a strong moral character thus ensuring success both at personal and professional fronts. We endeavour to serve India by providing ethically, academically and technically sound human resource to be proud of.

We sincerely hope that the all-round development of trained manpower by our University will have recognition not only in India but would have even greater acceptability all across the globe by virtue of the blend of skills and competency we impart in our graduates looking ahead the emerging requirements of the 21<sup>ST</sup> century.

With the very best efforts of our University and our deeper commitments, I look forward to achieving our goals in the years to come.

**Dr. Ishwar Sagar Chandravansi**



## **FROM THE VICE CHANCELLOR'S DESK**

It is a great pleasure for me to present the Annual Report (**Session 2019-20**) of the Ramchandra Chandravansi University, Bishrampur, Palamu, Jharkhand – 822132. This Report is being compiled to present a quick glimpse of the activities of the University in consonance with the directive of the Govt. of Jharkhand vide Jharkhand RCU Act, No. 10 of 2018.

It is gratifying that the campus, with its classrooms, libraries, laboratories, sports grounds, cultural hubs, hostels, etc looks vibrant and is able to attract people from within the state of Jharkhand as well as neighbouring states inquiring about our academic programmes. The University is gaining importance in the nearby region as a means to fulfil the aspirations of local youths interested in higher studies and research; and through education and training they wish to change their livelihood.

As part of our vision and commitment to the goal of academic excellence our University has to set up a cluster of colleges on- campus starting from engineering and technology, polytechnic, medical, nursing, pharmacy, paramedical, education and physical education, library and information science, arts, science, commerce and management.

Another indicator of the robust academic activity in our University is the industry specific courses including hands-on practices, skills development initiatives, etc leading to skills up-gradation for increased employability. The launching of Ph.D. programmes in selected area(s) in 2019-20 session is a milestone to provide ambitious and qualified teachers to guide research scholars for their own satisfaction, and also, to introduce research culture for enhanced teaching-learning practices.

Certain courses viz. MA (youth development), MA (women development & empowerment), Master's in Rural Development, Diploma (disaster management), Diploma (logistics and supply chain management), Diploma (alternate energy management), Diploma (water resource management), etc have been consistently in larger demand for the sake of increased industrial requirements.

The RCU nursing college students are very active in extending the community health services and conduct of out-reach programmes. Regular immunization drives, maternity, childcare as well as treatment of minor ailments, emergency cases and referral services are regularly carried out on priority. Whereas the University organizes class room activities as per the time table and lecture plan in each subject, the teaching-learning process is well geared-up with the lectures followed by discussions, seminars, symposia, panel discussions, debates, quizzes, etc.

**Prof. Dr. J P Mishra**



## **1. About Ramchandra Chandravansi University**

The establishment of the Ramchandra Chandravansi University (RCU) is through an Act in the state of Jharkhand (Jharkhand Act, 10, 2018) vide Jharkhand Gazette Notification No. 903 dated 24-Sept-2018. The setting up of RCU has been promoted by Ramchandra Chandravansi Welfare Trust (RCWT) which was registered in the year 2006. Since its inception, the mission of founding fathers has been to spread education to ordinary citizens of India, particularly those hailing from backward regions of the state of Jharkhand and India. With very humble beginning of two intermediate colleges 15 years back, RCWT has transformed itself into diverse and excellent educational complex of technical, professional, vocational and medical related academic institutions.

Having realized the challenges being faced in spread of higher education in respect of the backward regions of Garhwa and Palamu, RCWT has developed a culture of sensitizing and providing encouragement at the entry level of University so that boys and girls develop confidence and participate in quality education.

### **VISION:**

- ❖ To become a leader in providing quality education in engineering, medical, vocational and other diverse disciplines in the state of Jharkhand in general and backward regions of the country in particular.

### **MISSION:**

- ❖ To take affirmative action for increasing access of ordinary common Indian men, women, physically challenged and economically deprived section of society to diverse fields of education covering engineering, medical, vocational and other diverse disciplines at undergraduate, postgraduate and doctoral levels.
- ❖ To establish different state-of-the-art institutions for ensuring proper linkages between planning of professional education facilities and the market demand so that the university become demand driven, meet the needs of the economy and become important technological hub of the country.
- ❖ To create infrastructure for curricular and co-curricular activities in different fields of education for all round development of the students hailing from both rural and urban areas.
- ❖ To develop human potential to its fullest extent so that intellectually capable and imaginatively gifted leaders can emerge in a range of professions.



## **2. Aims & Objectives of the University**

- ❖ To impart higher education and to enable research towards capacity building for creation of trained manpower in the remote location of state of Jharkhand in engineering, medicine, pharmacy, nursing, education, management, arts, science and commerce fields and others areas of higher learning vital for empowering men and women in the region and improving their quality of life.
- ❖ To contribute to the promotion of regional development and vision by bringing together the gram pradhan(s) in local areas and the concerned district level authorities, who by virtue of their past understanding can enhance their support to focus on impact of education in the development of courses and curricula relevant to need based and location specific thrust areas for raising employability.
- ❖ To harmonize the academic standards and accreditation norms in teaching, research and curriculum that are acceptable to all stake holders.
- ❖ To create a unique partnership between the scholars and interested persons from the industries and research organizations.
- ❖ To understand the local tribal needs and way of teaching in the contemporary context without excluding any other thoughts and practices from any other part of India.
- ❖ To enhance research for greater interaction between neighboring states, particularly between bordering states with Jharkhand, bound by strong interactions in areas like trade, science and commerce, industry, religion, philosophy and cross- cultural traditions.
- ❖ To foster in the students and scholars the spirit of accommodation, understanding and thus to train them to become exemplary citizens of democratic societies.
- ❖ To contribute to the improvement of the educational system prevalent in the state of Jharkhand in view of strengthening the teaching needs of Palamu.
- ❖ To provide education and training orientation in various arts, crafts and skills in accordance with the background of the local people for upskilling and improving their usefulness.



### 3. The RCU Governance System

The operational structure of the University Governance System is shown in Figure 1. The key functionaries are the Chancellor, Vice Chancellor, Deans of Faculty of Studies, Principals of Colleges, Registrar and Controller of Examinations (CoE). However, the four major bodies through which the policy decisions are usually taken and/or executed are vested in the authorities as here under:

- i. The **Governing Body** (GB) headed by the Chancellor (Table-1).
- ii. The **Board of Management** (BoM) headed by the Vice Chancellor (Table-2).
- iii. The **Academic Council** (AC) headed by the Vice Chancellor (Table-3).
- iv. The **Finance Committee** (FC) headed by the Vice Chancellor (Table-4).

Whereas the GB under the Chairmanship of the Chancellor is empowered to take policy decisions, for implementation of the policy decisions the Vice Chancellor and Teams(s) have to depend on bodies like BoM, AC and FC. The composition of the GB, BoM, AC & FC has been shown in Tables 1 - 4.

**Table-1 : The Governing Body**

S. No.	Name	Designation	Position
1	Dr. Ishwar Sagar Chandravansi	Chancellor, RCU	Chairman
2	Prof. Dr. Gulab Singh Azad	Vice Chancellor, RCU	Member
3	Secretary, H&TE, Govt. of Jharkhand	Registrar, RCU	Member Secretary
4	Shri Sanjay Kumar Chandravansi	Sponsor Nominee	Member
5	Mrs. Nutan Rani	Sponsor Nominee	Member
6	Shri Jitendra Kumar	Sponsor Nominee	Member
7	Prof. (Dr.) Rajni Kant Tiwari	Sponsor Nominee	Member
8	Prof. (Dr.) K. K. Mishra	Sponsor Nominee	Member
9	Principal, RCIT	Chancellor's Nominee	Member
10	Principal, TCBC	Chancellor's Nominee	Member
11	Prof. (Dr.) R. K. Sinha	Chancellor's Nominee	Member
12	Dr. R. K. Sinha	Registrar, RCU	Member Secretary



**Fig.1 : Organizational Chart of Ramchandra Chandravansi University**

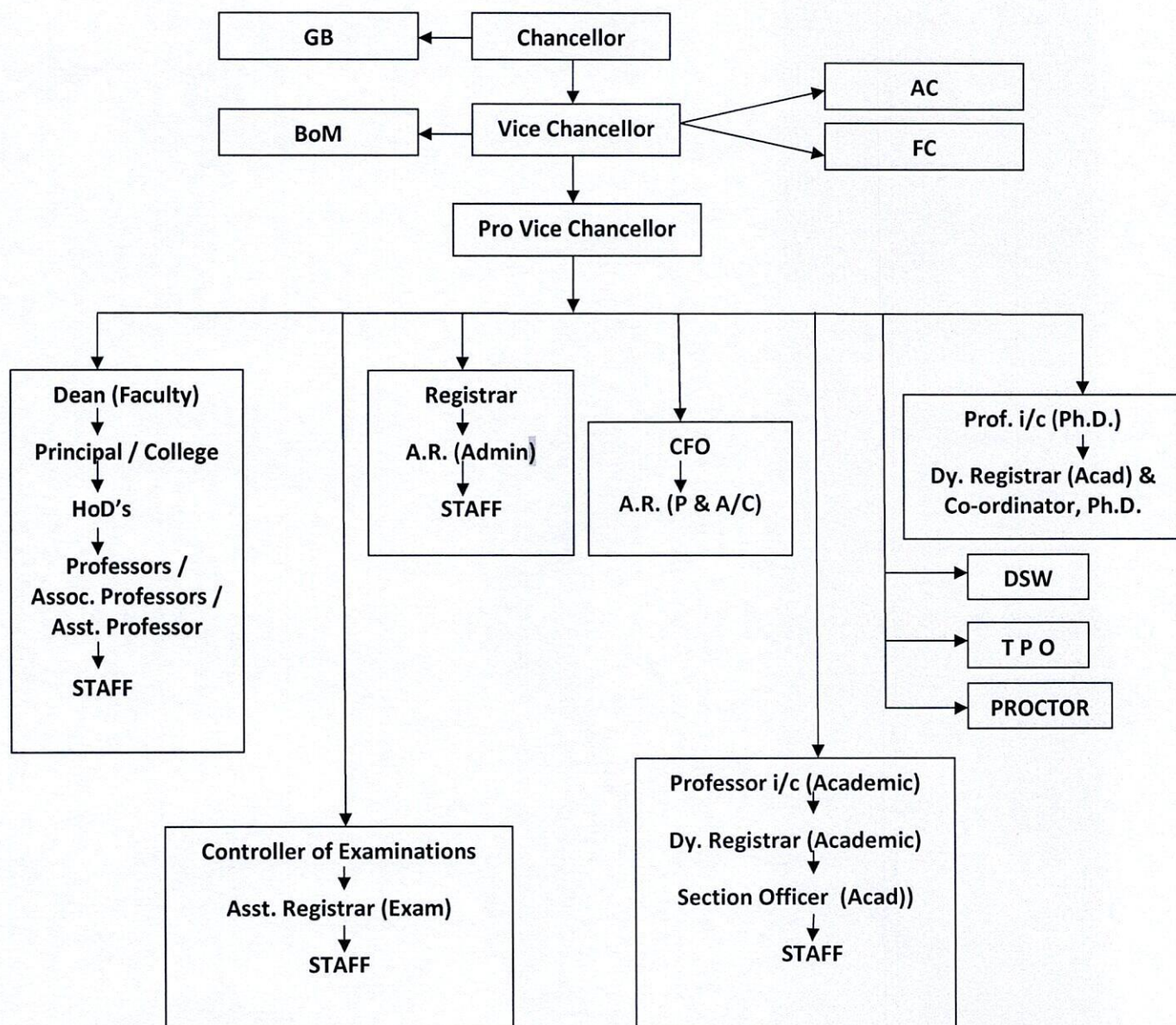



**Table-2 : The Board of Management**

<b>S. No.</b>	<b>Name</b>	<b>Designation</b>	<b>Position</b>
1	Prof. Dr. J. P. Mishra	Vice Chancellor, RCU	Chairman
2	Secretary, H&TE, Govt. of Jharkhand	Registrar, RCU	Member Secretary
3	Shri Sanjay Kumar Chandravansi	Sponsor Nominee	Member
4	Mrs. Nutan Rani	Sponsor Nominee	Member
5	Mr. Jitendra Kumar	Sponsor Nominee	Member
6	Prof. (Dr.) Rajni Kant Tiwari	Sponsor Nominee	Member
7	Prof. (Dr.) K. K. Mishra	Sponsor Nominee	Member
8	Principal, RCIT	VC's Nominee	Member
9	Principal, TCBC	VC's Nominee	Member
10	Prof. Dr. Gulab Singh Azad	Registrar, RCU	Member Secretary

**Table-3 : The Academic Council**

<b>S. No.</b>	<b>Name</b>	<b>Designation</b>	<b>Position</b>
1	Prof. Dr. J. P. Mishra	Vice Chancellor, RCU	Chairman
2	DSW	Dean	Member
3	Shri Sanjay Kumar Chandravansi	Sponsor Nominee	Member
4	Mrs. Nutan Rani	Sponsor Nominee	Member
5	Mr. Jitendra Kumar	VC's Nominee	Member
6	Prof. (Dr.) Rajni Kant Tiwari	VC's r Nominee	Member
7	Prof. (Dr.) K. K. Mishra	VC's Nominee	Member
8	Dr R K Sinha	VC's Nominee	Member
9	Principal, RCIT	VC's Nominee	Member
10	Principal, TCBC	VC's Nominee	Member
11	Principal, RCPI	VC's Nominee	Member
12	Principal, SCBC	VC's Nominee	Member
13	Librarian	Univ. Librarian	Member
14	Prof. Dr. Gulab Singh Azad	Registrar, RCU	Member Secretary



**Table-4 : The Finance Committee**

S. No.	Name	Designation	Position
1	Prof. Dr. J. P. Mishra	Vice Chancellor, RCU	Chairman
2	Shri Sanjay Kumar Chandravansi	Sponsor Nominee	Member
3	Mrs. Nutan Rani	Sponsor Nominee	Member
4	Prof. (Dr.) Rajni Kant Tiwari	Chancellor's Nominee	Member
5	Prof. (Dr.) K. K. Mishra	Chancellor's Nominee	Member
6	CFO	Finance	Member
7	Prof. Dr. Gulab Singh Azad	Registrar, RCU	Member Secretary

#### **4. Admissions**

**Table-5 : Admissions (Faculty-wise & Programme-wise)**

Faculty of Studies	College	Course	Intake (2019-20 Session)	TOTAL
Engineering	RCIT	B.Tech.	107	196
	RCPI	Diploma	89	
Medical Science	TCPC	D.Pharma	60	187
		B.Pharma	60	
	SCCN	B.Sc. (Nursing)	56	
	SCPI	B.Sc. (MLT)	11	
Education	SCBC	B.Ed.	99	338
	TCCE	B.Ed.	98	
	TCCE	M.Ed.	41	
	RCCPE	B.P.Ed.	100	
Arts & Humanities	LCDM	UG	1232	2,775
Commerce & Management		PG	253	
Science	SCDC	UG	1140	
			150	
UDPG	Univ. Deptt.	PG	NIL	NIL
Ph.D. Research	ALL	ALL	42	42
<b>TOTAL</b>				<b>3,538</b>



## 5. Courses Offered (College-wise)

S. No.	College	Courses		
		UG	PG	Ph.D.
1	Ramchandra Chandravansi Institute of Technology (RCIT)	B.Tech.	M.Tech.	Ph.D.
2	Ramchandra Chandravansi Polytechnic Institute (RCPI)	Diploma	--	--
3	Tetri Chandravansi Pharmacy College (TCPC)	D.Pharm / B.Pharm	--	--
4	Sohari Chandravansi College of Nursing (SCCN)	B.Sc. (Nursing)	--	--
5	Sohari Chandravansi Paramedical Institute (SCPI)	B.Sc. (MLT)	--	--
6	Shiveshwar Chandravansi Degree College (SCDC)	BA/B.Com/B.Sc.	MA/M.Com/M.Sc.	--
7	Laxmi Chandravansi Degree Mahila College (LCDM)	BA/B.Com/B.Sc.	MA/M.Com/M.Sc.	--
8	Sahdeo Chandravansi B.Ed. College (SCBC)	B.Ed.	--	--
9	Tetri Chandravansi College of Education (TCCE)	B.Ed.	M.Ed.	--
10	Ramchandra Chandravansi College of Physical Education (RCCPE)	B.P.Ed.	--	--
11	University Department of P.G. Studies (UDPG)	--	MA/M.Com/M.Sc.	Ph.D.

## 6. Campus Facilities & Amenities

Spread over in 100 acres, the sprawling RCU campus provides all the amenities of an urban campus. It is well planned and surrounded by beautiful natural beauty. The University is strategically located close to NH-75 at Bishrampur, Palamu, Jharkhand. The nearest railway station is Garhwa Road Junction at about 8-9 kms from the campus. The on-campus facilities and amenities include:

- A/C Seminar Hall (150 seats)
- Sports Club
- Students Activity & Cultural Club
- State-of-the-Art laboratories
- Central Library
- Central Computing Facility (CCF) Lab.



- IT Infrastructure, Internet, Computer Centre
- Auditorium
- Indoor & Outdoor Stadiums
- Cafeteria
- ATM
- Hostels for Boys & Girls
- Residential Quarters for Faculty & Staff
- Transport Office
- Security Office
- Maintenance Office
- A 100-bed Hospital with OPD Facility
- Medicine Store
- Smart Class Room
- Guest House

## **7. Placement Initiative**

As the first batch of pass-outs is due to be out in 2021, the initiative by RCU placement cell has begun to streamline the process. A good number of companies have shown interest to visit RCU in Session 2021-22 on our request. The companies are here under:

- M/s Marelli Motherson A.L. Pvt. Ltd., Pune
- M/s Byju's, Karnataka
- Wabco India Ltd., Jamshedpur
- SNL Bearings Ltd., Ranchi
- UTL Power Ltd, Noida
- QH Talbros Ltd, Gurgaon

-----





**FORM NO. 10B**

[See Rule 17B]

**Audit Report under section 12A (b) of the Income-tax Act, 1961 in the case of  
charitable or religious trusts or institutions**

We have examined the balance sheet of RAMCHANDRA CHANDRAVANSI UNIVERSITY AAAJR1410P [name and PAN of the trust or institution] as at 31/03/2020 and the Profit and loss account for the year ended on that date which are in agreement with the books of account maintained by the said trust or institution

We have obtained all the information and explanations which to the best of our knowledge and belief were necessary for the purposes of the audit. In our opinion, proper books of account have been kept by the head office and the branches of the above-named institution visited by us so far as appears from our examination of the books, and proper Returns adequate for the purposes of audit have been received from branches not visited by us subject to the comments given below:

In our opinion and to the best of our information, and according to information given to us the said accounts give a true and fair view: -

- i. in the case of the balance sheet of the state of affairs of the above-named institution as at 31/03/2020
- ii. in the case of the profit and loss account, of the profit or loss of its accounting year ending on 31/03/2020

The prescribed particulars are annexed hereto.

Place :RANCHI  
Date : 12/01/2021  
UDIN : 21074274AAAAAL1233

For Ishwar and Co  
Chartered Accountants

(Bijay Kumar Ishwar)  
PROPRIETOR

Membership No: 074274  
Registration No: 0005491C



**ANNEXURE**  
**STATEMENT OF PARTICULARS**

*Application of income for charitable or religious purposes.*

1.	Amount of income of the previous year applied to charitable or religious purposes in India during that year.	4907690
2.	Whether the institution has exercised the option under clause (2) of the Explanation to section 11 (1)? If so, the details of the amount of income deemed to have been applied to charitable or religious purposes in India during the previous year.	No
3.	Amount of income Accumulated or set apart for application to charitable or religious purposes, to the extent it does not exceed 15 per cent of the income derived from property held under trust Wholly for such purposes.	243076
4.	Amount of income eligible for exemption under section 11(1)(c) [Give details]	No
5.	Amount of income, in addition to the amount referred to in item 3 above, accumulated or set apart for specified purposes under section 11(2)	0
6.	Whether the amount of income of mentioned in item 5 above has been invested or deposited in the manner laid down in section 11(2)(b)? If so, the details thereof.	No
7.	Whether any part of the income in respect of which an option was exercised under clause (2) of the Explanation to section 11(1) in any earlier year is deemed to be income of the previous year under section 11(B)? If so, the details thereof.	No
8.	Whether, during the previous year, any part of income accumulated or set apart for specified purposes under section 11(2) in any earlier year :-	
a.	has been applied for purposes other than charitable or religious purposes or has ceased to be accumulated or set apart for application thereto, or	No
b.	has ceased to remain invested in any security referred to in section 11(2)(b)(i) or deposited in any account referred to in section 11(2)(b)(ii) or section 11(2) (b) (iii), or	No
c.	has not been utilised for purpose for which it was accumulated or set apart during the period for which it was to be accumulated or set apart, or in the year immediately following the expiry thereof? If so, the details thereof	No

**II. Application or use of income or property for the benefit of persons referred to in section 13 [3].**

1.	Whether any part of the income or property of the institution was lent, or continues to be lent, in the previous year to any person referred to in section 13(3) (hereinafter referred to in this Annexure as such person) ? If so, give details of the amount, rate of interest charged and the nature of security, if any.	NO
2.	Whether any land, building or other property of the institution was made, or continued to be made, available for the use of any such person during the previous year? If so, give details of the property and the amount of rent or compensation charged, if any.	NO



3.	Whether any payment was made to any such person during the previous year by way of salary allowance or otherwise? If so, give details.	NO
4.	Whether the services of the institution were made available to any such person during the previous year? If so, give details thereof together with remuneration or compensation received, if any.	NO
5.	Whether any share, security, or other property was purchased by or on behalf of the institution during the previous year from any such person? If so, give details thereof together with the consideration paid.	NO
6.	Whether any share, security, or other property was sold by or on behalf of the institution during the previous year to any such person? If so, the details thereof together with the consideration received.	NO
7.	Whether any income or property of the institution was diverted during the previous year in favour of any such person? If so, give details thereof together with the amount of income or value of property so diverted.	NO
8.	Whether the income or property of the institution was used or applied during the previous year for the benefit of any such person in any other manner? If so, give details.	NO

**III. Investment held at any time during the previous year(s) in concerns in which persons referred to in section 13(3) have a substantial interest.**

Sl.No	Name and address of the concern	Where the concern is a company No. and class of shares held	Nominal value of the investment	Income from the investment	Whether the amount in Col. 4 exceeded 5% of the capital of the concern during the previous year-say. Yes/No

Place :RANCHI  
Date : 12/01/2021  
UDIN : 21074274AAAAAL1233

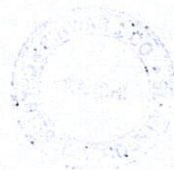

For Ishwar and Co  
Chartered Accountants

(Bijay Kumar Ishwar)  
PROPRIETOR

Membership No: 074274  
Registration No: 0005491C



**RAMCHANDRA CHANDRAVANSHI UNIVERSITY**  
**BALANCE SHEET AS AT 31ST MARCH 2020**

LIABILITIES	Rs	P	ASSETS	Rs	P
<b>CAPITAL FUND</b>			<b>FIXED ASSETS</b>		
Opening Balance	83132.00		( As Per Schedule 'A 'annxd )	5148605.00	
<b>Add</b> : Recevd From Trust			<b><u>CURRENT ASSETS</u></b>		
<b>Add</b> : Excess Of Expenditure Over Income	243076.00		Cash in hand	22658.00	
	0.00		(As certified by the Management		
<b>Less</b> : Transfer to Trust TDS	326208.00		<b><u>Cash at Bank:</u></b>		
			R.C.U A/C (O.B.C)000193	174775.00	
	326208.00				
Sundry Creditors	1678945.00				
<b><u>UN-SECURED LOAN</u></b>					
Loan From Ramchan Polytechnic Institute	1028750.00				
Loan from Sohrai chandra Nursing Schoc	71600.00				
Tertri Chandravanshi Pharmacy College	582919.00				
<b><u>Current Liabilities:</u></b>					
Ramchandra Chandri Indu Training Cent	150000.00				
Ramchandra Chandr Instit Of Techn	30500.00				
Ramchandra Chandrava Welfare Trust	777140.00				
Sahdeo chandravanshi Bed college	699976.00				

**5346038.00**

**0.00 5346038.00**

Place: Ranchi

Date : 12/01/2021.

For ISHWAR & CO.

Chartered Accountants

(B.K. Ishwar)

Proprietor



**RAMCHANDRA CHANDRAVANSHI UNIVERSITY**  
**INCOME & EXPENDITURE ACCOUNT FOR THE YEAR ENDED ON 31ST MARCH 2020**

EXPENDITURE	Amount		INCOME	Amount	
	Rs	P		Rs	P
To Salary & Wages	2186357.00		By Fees Receipts	93600.00	
" Advertisement Expenses	1259717.00		" Affiliation & Registration	2511226.00	
" Offices Exp	115763.00		" Exam Fees	2247400.00	
" Printing Exp	411544.00		" Misc Receipt	101.00	
" Audit Exps	15000.00		" Vocational training Fees	55363.00	
" Travelling Expenses	31064.00				
" Telephone Expenses	15044.00				
" Bank Charges	4443.00				
" Consultancy Charges	33000.00				
" Vocational Training Expenses	35010.00				
" Website Rent	159575.00				
" Repair & Maintenance Expen.	75195.00				
" Postage & Stamp Expenses	1128.00				
" News Paper Expenses	360.00				
" Examination center Expenses	41800.00				
" Function & Celebration Exp.	26471.00				
" Hire Charges	135000.00				
" Misc. Expenses	54125.00				
" Depreciation	64018.00				
" Excess of Income Over Expenditure	243076.00				
	<u>4907690.00</u>			<u>0.00</u>	<u>4907690.00</u>

Place: Ranchi

Date: 12/01/2021.

For ISHWAR & CO.  
Chartered Accountants

(B.K. Ishwar)  
Proprietor



RAMCHANDRA CHANDRAVANSHI UNIVERSITY

SCHEDULE : C: FIXED ASSETS : ANNEXED TO AND FORMING PART OF THE BALANCE SHEET AS AT 31.03.2020

S No	PARTICULARS	Rate	Op Balance As on 1.04.19	Addition during the Yr		Transf Dug the Year	Total	Depreciation For the Year	Closing Balance 31.03.20
1	Building Under Construction		2734819.00	323090.00	1487500.00		4545409.00		4545409.00
2	Books	40%					0.00		0.00
3	Building	10%					0.00		0.00
4	Furniture	10%	475000.00		48150.00		523150.00	49908.00	473242.00
5	Computer	40%					0.00		0.00
6	Office Equipment	15%		44064.00	100000.000		144064.00	14110.00	129954.00
			3209819.000	367154.000	1635650.000		5212623.000	64018.00	5148605.00