

# **ANNUAL REPORT (A.Y. 2022-23)**

**&**

# **AUDIT REPORT (2022-23)**



## **Ramchandra Chandravansi University**

**At+PS:-Nawadih Kala, PO.-Bishrampur, Distt.:- Palamu (Jharkhand)**

**Established by the Government of Jharkhand Act, 10, 2018, Gazette Notification No-903**

**Approved by the UGC u/s 2 (f) of UGC Act, 1956**

Web: <http://www.rcu.edu.in>

:::::

Email Id: [reg.rcuniversity@gmail.com](mailto:reg.rcuniversity@gmail.com)

## **INDEX**

<b>S. No.</b>	<b>Item</b>	<b>Page</b>
	<b>From the Chancellor's Desk</b>	<b>3</b>
	<b>From the Vice Chancellor's Desk</b>	<b>4</b>
<b>1</b>	<b>About the Ramchandra Chandravansi University (RCU)</b> ❖ Vision ❖ Mission	<b>5</b>
<b>2</b>	<b>Aims &amp; Objectives</b>	<b>6</b>
<b>3</b>	<b>The RCU Governance System</b> i. Governing Body [GB] ii. Organizational Chart iii. Board of Management [BoM] iv. Academic Council [AC] v. Finance Committee [FC]	<b>7</b> <b>7</b> <b>8</b> <b>9</b> <b>9</b> <b>10</b>
<b>4</b>	<b>Admissions (Faculty-wise &amp; Programme-wise)</b>	<b>11</b>
<b>5</b>	<b>Courses Offered</b>	<b>11</b>
<b>6</b>	<b>Campus Facilities &amp; Amenities</b>	<b>12</b>
<b>7</b>	<b>Placement Initiative</b>	<b>13</b>
<b>8</b>	<b>Award / Recognition</b>	<b>13</b>
<b>8</b>	<b>Audit Report 2021-22</b>	<b>14</b>

## **FROM THE CHANCELLOR'S DESK**

Indian youths have tremendously high potential to learn new trends in competitive world that make them curious to hunt for new challenges coming on their way and to resolve them for their development and prosperity. With this basic philosophy in mind, we at the Ramchandra Chandrvansi University (RCU) have taken initiative to develop the backward regions of Palamu and Garhwa into a progressive, modern and forward looking educational hub catering to the needs of not only this region, but also, addressing to the needs of adjoining areas covering larger population of the neighbouring states of Bihar, Uttar Pradesh, Chhattisgarh and Madhya Pradesh.

With the pleasant experience of running institutions and gathering tremendous appreciation from the local communities after the commencement of the first academic year in 2008-09, the full time four year degree programme in engineering at Ramchandra Chandravansi Institute of Technology (RCIT), Bishrampur, Palamu, the increasingly higher demand for setting up of higher educational institutions in diverse fields prompted the Ramchandra Chandravansi Welfare Trust (RCWT) to draw a dream project leading to the establishment of this University (RCU) in 2018.

Since inception of the University we have been deeply concerned about maintaining our level of education in accordance with the background of the target students who are willing to avail the opportunity at their doorstep in receiving education and training matching with their affordability. We are pleased to proceed in this direction slowly and slowly in fulfilling our mission to develop this University as a ***Centre of Excellence***, and help the people in the region with broader opportunities to receive education and training necessary for gainful employment within the region as well as outside the region. As the three batches of graduates is out since 2021, we have been able to find prospective employers for their placement in Session 2022-23. Also, 3<sup>RD</sup> batch of MBBS admissions have been completed in 2023-24.

While our continuous thrust is on quality education and to expose our students to technical and professional courses, we focus on building a strong moral character to ensure success both at personal and professional fronts. Our endeavour is to serve India by providing ethically, academically and technically sound human resources to which we are proud of.

We sincerely hope that the all-round development of trained manpower by our University will have recognition not only in India but would have even greater acceptability all across the globe by virtue of the blend of skills and competency we impart in our graduates looking ahead the emerging requirements of the 21<sup>ST</sup> century.

With the very best efforts of our University and our deeper commitments, I look forward to achieving our goals in the years to come.

**Dr. Ishwar Sagar Chandravanshi**

## **FROM THE VICE CHANCELLOR'S DESK**

I feel immense pleasure to present the **Annuual Report (A.Y. 2022-23)** of the Ramchandra Chandravansi University, Bishrampur, Palamu, Jharkhand – 822132. This Report is being compiled to present a quick glimpse of the activities of the University in consonance with the directive of the Govt. of Jharkhand vide Jharkhand RCU Act, No. 10 of 2018.

It is gratifying that the campus, with its classrooms, libraries, laboratories, sports grounds, cultural hubs, hostels, etc looks vibrant and is able to attract people from within the state of Jharkhand as well as neighbouring states inquiring about our academic programmes. The University is gaining importance in the nearby region as a means to fulfil the aspirations of local youths interested in higher studies and research. Besides, the local youths are motivated through education and training to change their livelihood.

As a part of our vision and commitment to the goal of achieving academic excellence, our University has set up a cluster of colleges on- campus starting from engineering and technology, polytechnic, medical, nursing, pharmacy, paramedical, education and physical education, library and information science, arts, science, commerce and management. The University is able to fill-in the MBBS seats in Session 2023-24.

Another indicator of the robust academic activity in our University is the implementation of NEP-2020 w.e.f. A.Y. 2023-24 and introduction of industry specific courses including hands-on practices, skills development initiatives, etc leading to skills up-gradation for increased employability. The launching of Ph.D. programmes in selected area(s) in 2019-20 session is a milestone to provide ambitious and qualified teachers to guide research scholars for their own satisfaction, and also, to introduce research culture for enhanced teaching-learning practices.

Certain courses viz. MA (youth development), MA (women development & empowerment), Master's in Rural Development, Diploma (disaster management), Diploma (logistics and supply chain management), Diploma (alternate energy management), Diploma (water resource management), etc have been consistently in larger demand for the sake of increased industrial requirements; and the University is committed to launch such programmes.

The industry-institute interaction has priority in terms of inviting industries on-campus to train teachers and students. Also, this has resulted in good on-campus placements of students.

The RCU nursing college students are very active in extending the community health services and conduct of out-reach programmes. Regular immunization drives, maternity, childcare as well as treatment of minor ailments, emergency cases and referral services are regularly carried out on priority. Whereas the University organizes class room activities as per the time table and lecture plan in each subject, the teaching-learning process is well geared-up with the lectures followed by discussions, seminars, symposia, panel discussions, debates, quizzes, etc.

**Prof. Dr. Kalyan Kumar**

## **1. About Ramchandra Chandravansi University**

The establishment of the Ramchandra Chandravansi University (RCU) is through an Act in the state of Jharkhand (Jharkhand Act, 10, 2018) vide Jharkhand Gazette Notification No. 903 dated 24-Sept-2018. The setting up of RCU has been promoted by Ramchandra Chandravansi Welfare Trust (RCWT) which was registered in the year 2006. Since its inception, the mission of founding fathers has been to spread education to ordinary citizens of India, particularly those hailing from backward regions of the state of Jharkhand and India. With very humble beginning of two intermediate colleges 15 years back, RCWT has transformed itself into diverse and excellent educational complex of technical, professional, vocational and medical related academic institutions.

Having realized the challenges being faced in spread of higher education in respect of the backward regions of Garhwa and Palamu, RCWT has developed a culture of sensitizing and providing encouragement at the entry level of University so that boys and girls develop confidence and participate in quality education.

### **VISION:**

- ❖ To become a leader in providing quality education in engineering, medical, vocational and other diverse disciplines in the state of Jharkhand in general and backward regions of the country in particular.

### **MISSION:**

- ❖ To take affirmative action for increasing access of ordinary common Indian men, women, physically challenged and economically deprived section of society to diverse fields of education covering engineering, medical, vocational and other diverse disciplines at undergraduate, postgraduate and doctoral levels.
- ❖ To establish different state-of-the-art institutions for ensuring proper linkages between planning of professional education facilities and the market demand so that the university become demand driven, meet the needs of the economy and become important technological hub of the country.
- ❖ To create infrastructure for curricular and co-curricular activities in different fields of education for all round development of the students hailing from both rural and urban areas.
- ❖ To develop human potential to its fullest extent so that intellectually capable and imaginative3ly gifted leaders can emerge in a range of professions.

## **2. Aims & Objectives of the University**

- ❖ To impart higher education and to enable research towards capacity building for creation of trained manpower in the remote location of state of Jharkhand in engineering, medicine, pharmacy, nursing, education, management, arts, science and commerce fields and others areas of higher learning vital for empowering men and women in the region and improving their quality of life.
- ❖ To contribute to the promotion of regional development and vision by bringing together the gram pradhan(s) in local areas and the concerned district level authorities, who by virtue of their past understanding can enhance their support to focus on impact of education in the development of courses and curricula relevant to need based and location specific thrust areas for raising employability.
- ❖ To harmonize the academic standards and accreditation norms in teaching, research and curriculum that are acceptable to all stake holders.
- ❖ To create a unique partnership between the scholars and interested persons from the industries and research organizations.
- ❖ To understand the local tribal needs and way of teaching in the contemporary context without excluding any other thoughts and practices from any other part of India.
- ❖ To enhance research for greater interaction between neighboring states, particularly between bordering states with Jharkhand, bound by strong interactions in areas like trade, science and commerce, industry, religion, philosophy and cross- cultural traditions.
- ❖ To foster in the students and scholars the spirit of accommodation, understanding and thus to train them to become exemplary citizens of democratic societies.
- ❖ To contribute to the improvement of the educational system prevalent in the state of Jharkhand in view of strengthening the teaching needs of Palamu.
- ❖ To provide education and training orientation in various arts, crafts and skills in accordance with the background of the local people for upskilling and improving their usefulness.

### 3. The RCU Governance System

The operational structure of the University Governance System is shown in Figure 1. The key functionaries are the Chancellor, Vice Chancellor, Deans of Faculty of Studies, Dean (A&R), Principals of Colleges, Registrar and Controller of Examinations (CoE). However, the four major bodies through which the policy decisions are usually taken and/or executed are vested in the authorities as here under:

- i. The **Governing Body** (GB) headed by the Chancellor (Table-1).
- ii. The **Board of Management** (BoM) headed by the Vice Chancellor (Table-2).
- iii. The **Academic Council** (AC) headed by the Vice Chancellor (Table-3).
- iv. The **Finance Committee** (FC) headed by the Vice Chancellor (Table-4).

Whereas the GB under the Chairmanship of the Chancellor is empowered to take policy decisions, for implementation of the policy decisions the Vice Chancellor and Teams(s) have to depend on bodies like BoM, AC and FC. The composition of the GB, BoM, AC & FC has been shown in Tables 1 - 4.

**Table-1 : The Governing Body**

S. No.	Name	Designation	Position
1	Dr. Ishwar Sagar Chandravanshi	Chancellor, RCU	Chairman
2	Prof. Dr. Kalyan Kumar	Vice Chancellor, RCU	Member
3	Secretary, Jharkhand DoHTE	GoJ. Nominee	Member
4	Shri Sanjay Kumar Chandravanshi	Sponsor Nominee	Member
5	Mrs. Nutan Rani	Sponsor Nominee	Member
6	Mr. Vivek Chandravanshi	Sponsor Nominee	Member
7	Prof. A S Upadhyay	Sponsor Nominee	Member
8	Mr. Arun Singh	Sponsor Nominee	Member
9	Dr. Ravi Bhushan Pandey	Chancellor's Nominee	Member
10	Mr. Jitendra Kumar	Chancellor's Nominee	Member
11	Mr. Anurag Chandravanshi	Chancellor's Nominee	Member
12	Dr. Debasis Mandal	Registrar, RCU	Member Secretary

**Fig.1 : Organizational Chart of Ramchandra Chandravansi University**

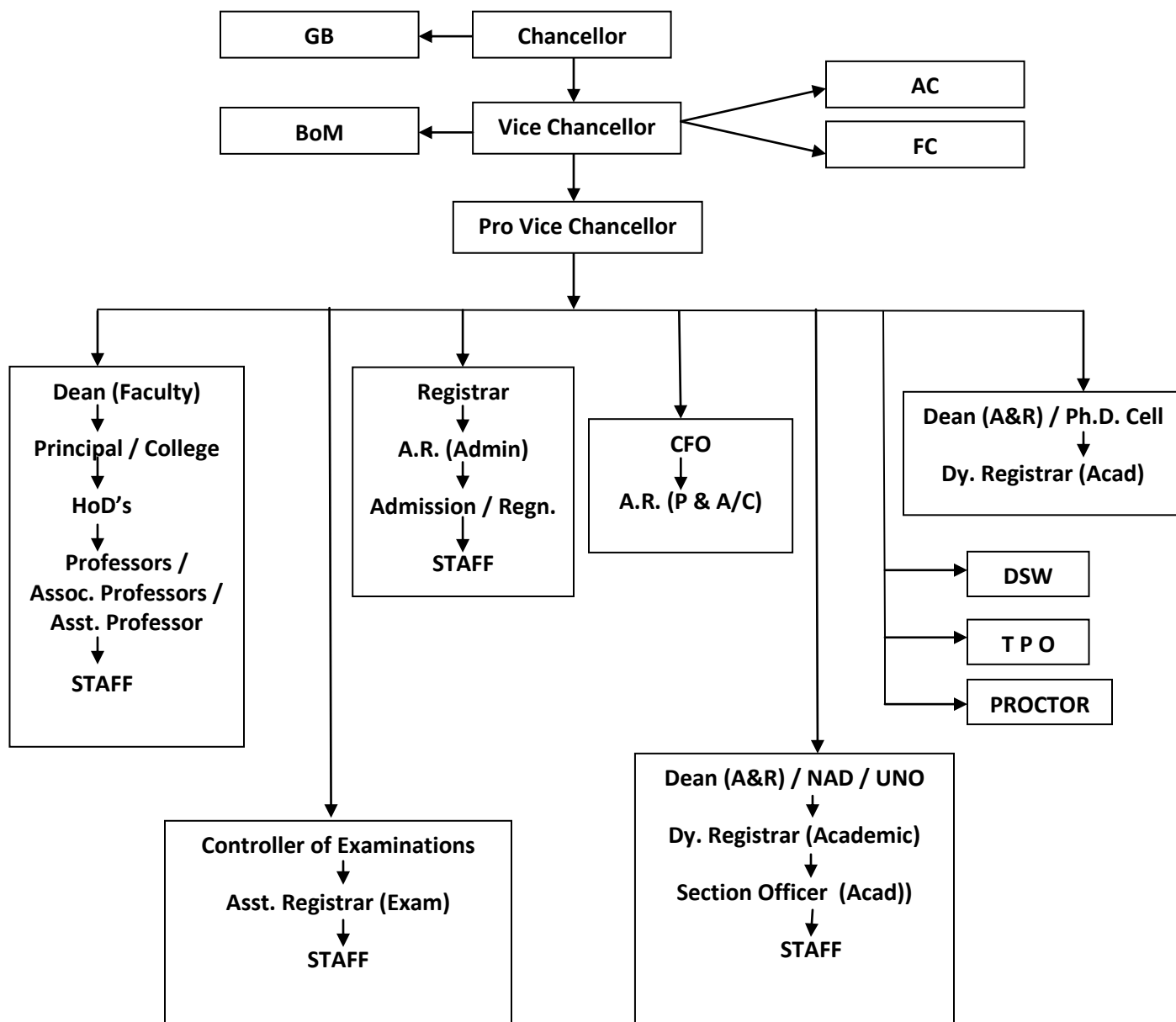



**Table-2 : The Board of Management**

<b>S. No.</b>	<b>Name</b>	<b>Designation</b>	<b>Position</b>
1	Prof. Dr. Kalyan Kumar	(Ex-Off) VC, RCU	Chairman
2	Secretary, Jharkhand DoHTE	(Ex-Off) GoJ Nominee	Member
3	Shri Sanjay Kumar Chandravanshi	GB Nominee	Member
4	Mrs. Nutan Rani	GB Nominee	Member
5	Mr. Anurag Chandravanshi	Sponsor Nominee	Member
6	Ms. Manisha Singh	Sponsor Nominee	Member
7	Mr. Vivek Chandravanshi	Sponsor Nominee	Member
8	Mr. Jitendra Kumar	Sponsor Nominee	Member
9	Prof. A S Upadhyay	Sponsor Nominee	Member
10	Mr. Arun Singh	Sponsor Nominee	Member
11	Dr. Ravi Bhushan Pandey	VC's Nominee	Member
12	Dr. Neel Kumar Singh	VC's Nominee	Member
13	Dr. Hari Bhushan Prasad	VC's Nominee	Member
14	Prof. Dr. Debasis Mandal	Registrar, RCU	Member Secretary

**Table-3 : The Academic Council**

<b>S. No.</b>	<b>Name</b>	<b>Designation</b>	<b>AC Members</b>
1	Prof. Dr. Kalyan Kumar,	(Ex-Off) VC, RCU	<b>Chairman</b>
2	Dr. Vivek Kashyap	(Ex-Off) FoM	Member
3	Dr. Jai Prakash	(Ex-Off) FoE&PE	Member
4	Mrs. Anjani Kumari	(Ex-Off) Librarian	Member
5	Dr. Neel Kumar Singh	(Ex-Off) CoE	Member
6	Dr. Hari Bhushan Prasad, Dean (A&R)	VC's Nominee	Member
7	Dr. Ashish Kr. Rai, Dean (FoCM)		Member
8	Dr. R K Tiwari, Dean (FoS)		Member
9	Mr. Koushal Nagar, NC		Member

10	Dr. Anita Sinha, RCIT	VC's Nominee	Member
11	Dr. Udai Chand, Principal, TCPC		Member
12	Ms. Neelam Keshari, LCDM		Member
13	Mr. Sanjeet Kumar, SCDC		Member
14	Dr. A. K. Tripathy, Phy. Edn.		
15	Mr. Shashi Ranjan Kumar, RCPI		
16	Dr. Shyam Narayan, TCCE		
17	Dr. N. K. Agarwal	Dean, FoEn	Member
18	Dr. Arindam Ghosh	HoD (UDPGS)	Member
19	Mr. Arun Singh	GB Nominee	
20	Mr. Sanjay Kumar Chandravanshi		
21	Dr. Ravi Bhushan Pandey, LCMCH	Chancellor's Nominee	
22	Mr. Jitendra Kumar		
23	Mr. Sanjan Singh	RCWT Nominee	
24	Prof. A S Upadhyay		
25	Prof. Debasis Mandal	(Ex-Off) Registrar-RCU	<b>Member Secy</b>

**Table-4 : The Finance Committee**

<b>S. No.</b>	<b>Name</b>	<b>Designation</b>	<b>Position</b>
1	Prof. Dr. Kalyan Kumar	Vice Chancellor, RCU	Chairman
2	Mr. Jitendra Kumar	Sponsor Nominee	Member
3	Mr. Arun Kumar	Sponsor Nominee	Member
4	Prof. A. S. Upadhyay	Chancellor's Nominee	Member
5	Syed Abdul hannan	CFO	Member
6	Prof. Dr. Debasis Mandal	Registrar, RCU	Member Secretary

#### 4. Admissions (A.Y. 2022-23)

Table-5 : Enrolment Strength (Faculty-wise & Programme-wise)

Faculty of Studies	College	Course	Intake (2022-23 Session)	TOTAL
Engineering	RCIT	B.Tech.	179	322
		M.Tech.	02	
	RCPI	Diploma	141	
Medicine	TCPC	D.Pharma	60	348
		B.Pharma	60	
	SCCN	B.Sc. (Nursing)	60	
		Post Basic B.Sc. (N)	--	
		M.Sc. (N)	--	
	BCCS	B.Sc. (MLT)	55	
	RCU (SCPI)	Paramedical	13	
	LCMCH	MBBS	100	
Education	SCBC	B.Ed.	100	329
	TCCE	B.Ed.	100	
		M.Ed.	30	
	RCCPE	B.P.Ed.	99	
		Yoga	--	
Arts & Humanities Commerce & Management Science	LCDM	UG (BA / B.Com. / B.Sc.)	1028	1,726
	SCDC	UG	698	
		(BA / B.Com. / B.Sc.)		
UDPGS	Univ. Deptt.	BBA / BCA / BLIS	08	615
		PG	607	
Ph.D. Research		Ph.D.	--	--
<b>TOTAL</b>			<b>.....</b>	<b>3,340</b>

#### 5. Courses Offered (College-wise)

S. No.	College	Courses			
		Diploma	UG	PG	Ph.D.
1	Ramchandra Chandravansi Institute of Technology (RCIT)	--	B.Tech.	M.Tech.	Ph.D.
2	Ramchandra Chandravansi Polytechnic Institute (RCPI)	Diploma	--	--	--
3	Tetri Chandravansi Pharmacy College (TCPC)	D.Pharm	B.Pharm	--	--

4	Sohari Chandravansi Nursing School (SCNS)	--	B.Sc. (N) / P.B. B.Sc. (N)	M.Sc. (N)	--
5	Bhola Chandravansi College of Science (BCCS)	--	B.Sc. (MLT)	--	--
6	Shiveshwar Chandravansi Degree College (SCDC)	--	BA /B.Com/ B.Sc.	--	--
7	Laxmi Chandravansi Degree Mahila College (LCDM)	--	BA /B.Com/ B.Sc.	--	--
8	Sahdeo Chandravansi B.Ed. College (SCBC)	--	B.Ed.	--	--
9	Tetri Chandravansi College of Education (TCCE)	--	B.Ed.	M.Ed.	--
10	Ramchandra Chandravansi College of Physical Education (RCCPE)	Yoga	B.P.Ed.	--	--
11	Laxmi Chandravansi Medical College & Hospital (LCMCH)	--	MBBS	--	--
12	University Department of P.G. Studies (UDPGS)	Para-medical	BBA/BCA/BLIS	MA/M.CoM / M.Sc./MBA/ MCA/MLIS	Ph.D.

## 6. Campus Facilities & Amenities

Spread over in 100 acres, the sprawling RCU campus provides all the amenities of an urban campus. It is well planned and surrounded by beautiful natural beauty. The University is strategically located close to NH-75 at Bishrampur, Palamu, Jharkhand. The nearest railway station is Garhwa Road Junction at about 8-9 kms from the campus. The on-campus facilities and amenities include:

- A/C Seminar Hall (150 seats)
- AC Board Room (with A-V set up)
- Sports Club
- Students Activity & Cultural Club
- State-of-the-Art laboratories
- Central Library
- Central Computing Facility (CCF) Lab.
- IT Infrastructure, Internet, Computer Centre
- Auditorium
- Indoor & Outdoor Stadiums
- Cafeteria
- ATM

- Hostels for Boys & Girls
- Residential Quarters for Faculty & Staff
- Transport Office
- Security Office
- Maintenance Office
- A 100-bed Hospital with OPD Facility
- Medicine Store
- Smart Class Room
- Guest House

## 7. On-Campus Placement Initiative

For the graduates / pass-outs of 2022-23, the initiative taken by RCU placement cell has resulted in placement in Session 2022-23 as here under:

➤ Anand Data Automotive (P) Ltd, Karnatka	:	14 Nos.		
➤ Subros Ltd, Ahmedabad	:	125 Nos.		
➤ Subros Ltd, Pune	:	85 Nos.		
➤ Texmo Industries, Coimbatore	:	06 Nos.		
➤ Bhawe Design (P) Ltd, Ranchi	:	21 Nos.		
➤ Subros Ltd, Delhi, Noida (NCR)	:	27 Nos.		
➤ QH Talbros Ltd, Manesar & Pune	:	41 Nos.		
➤ Quality Austria Central Asia	:	79 Nos.		
➤ Shriram Power & Steel (P) Ltd	:	10 Nos.		
				<b>TOTAL</b>
				<b>(408 Nos.)</b>

## 8. INSO Award & Recognition

- **Excellence Service Award** presented to **Prof. Dr. Kalyan Kumar, Vice Chancellor**, Ramchandra Chandravanshi University, Palamu, Jharkhand, India in **International Conference for Award Winners in Engineering, Science and Medicine** at Pondicherry, India on 15 April, 2023.

-----