

ANNUAL REPORT
2021-22
WITH
AUDITED ACCOUNT



Ramchandra Chandravansi University
Bishrampur, Palamu, Jharkhand - 822132

INDEX

S. No.	Item	Page
	From the Chancellor's Desk	1
	From the Vice Chancellor's Desk	1
1	About the Ramchandra Chandravansi University (RCU) ❖ Vision ❖ Mission	4
2	Aims & Objectives	5
3	The RCU Governance System i. Governing Body [GB] ii. Organizational Chart iii. Board of Management [BoM] iv. Academic Council [AC] v. Finance Committee [FC]	6 6 7 8 8 9
4	Admissions (faculty-wise & Programme-wise)	9
5	Courses Offered	10
6	Campus Facilities & Amenities	10
7	Placement Initiative	11
8	Audit Report 2021-22	12

FROM THE CHANCELLOR'S DESK

Indian youths carry great potential, and the ever growing interest to learn new trends in competitive world makes them curious to hunt for new challenges coming on their way and to resolve them for their prosperity. With this basic philosophy in mind, we at the Ramchandra Chandravansi University (RCU) have taken initiative to develop the backward regions of Palamu and Garhwa into a progressive, modern and forward looking educational hub catering to the needs of not only this region but to the adjoining areas covering larger population of the neighbouring states of Uttar Pradesh, Bihar, Chhattisgarh and Madhya Pradesh.

With the pleasant experience of running institutions and gathering tremendous appreciation from the local communities after the commencement of the first academic year in 2008-09, the full time four year degree programme in engineering at Ramchandra Chandravansi Institute of Technology (RCIT), Bishrampur, Palamu, the increasingly higher demand for setting up of higher educational institutions in diverse fields prompted the Ramchandra Chandravansi Welfare Trust (RCWT) to draw a dream project leading to the establishment of this University (RCU) in 2018.

Since inception of the University we have been deeply concerned about maintaining our level of education in accordance with the background of the target students who are willing to avail the opportunity at their doorstep in receiving education and training matching with their affordability. We are pleased to proceed in this direction slowly and slowly in fulfilling our mission to develop this University as a **Centre of Excellence**, and help the people in the region with broader opportunities to receive education and training necessary for gainful employment. As the first batch of passing graduates is out in 2021, we have been able to find prospective employers for placement in Session 2021-22. Also, 1st batch of MBBS admissions have been completed in 2021-22.

We attempt to focus not only to expose our students to technical and professional courses but also motivate them to build a strong moral character thus ensuring success both at personal and professional fronts. We endeavour to serve India by providing ethically, academically and technically sound human resource to be proud of.

We sincerely hope that the all-round development of trained manpower by our University will have recognition not only in India but would have even greater acceptability all across the globe by virtue of the blend of skills and competency we impart in our graduates looking ahead the emerging requirements of the 21st century.

With the very best efforts of our University and our deeper commitments, I look forward to achieving our goals in the years to come.

Dr. Ishwar Sagar Chandravansi

FROM THE VICE CHANCELLOR'S DESK

It is a great pleasure for me to present the Annual Report (**Session 2021-22**) of the Ramchandra Chandravansi University, Bishrampur, Palamu, Jharkhand – 822132. This Report is being compiled to present a quick glimpse of the activities of the University in consonance with the directive of the Govt. of Jharkhand vide Jharkhand RCU Act, No. 10 of 2018.

It is gratifying that the campus, with its classrooms, libraries, laboratories, sports grounds, cultural hubs, hostels, etc looks vibrant and is able to attract people from within the state of Jharkhand as well as neighbouring states inquiring about our academic programmes. The University is gaining importance in the nearby region as a means to fulfil the aspirations of local youths interested in higher studies and research, and through education and training they wish to change their livelihood.

As part of our vision and commitment to the goal of academic excellence our University has to set up a cluster of colleges on-campus starting from engineering and technology, polytechnic, medical, nursing, pharmacy, paramedical, education and physical education, library and information science, arts, science, commerce and management. The University is able to fill-in the MBBS seats in Session 2021-22.

Another indicator of the robust academic activity in our University is the industry specific courses including hands-on practices, skills development initiatives, etc leading to skills up-gradation for increased employability. The launching of Ph.D. programmes in selected area(s) in 2019-20 session is a milestone to provide ambitious and qualified teachers to guide research scholars for their own satisfaction, and also, to introduce research culture for enhanced teaching-learning practices.

Certain courses viz. MA (youth development), MA (women development & empowerment), Master's in Rural Development, Diploma (disaster management), Diploma (logistics and supply chain management), Diploma (alternate energy management), Diploma (water resource management), etc have been consistently in larger demand for the sake of increased industrial requirements.

The RCU nursing college students are very active in extending the community health services and conduct of out-reach programmes. Regular immunization drives, maternity, childcare as well as treatment of minor ailments, emergency cases and referral services are regularly carried out on priority. Whereas the University organizes class room activities as per the time table and lecture plan in each subject, the teaching-learning process is well geared-up with the lectures followed by discussions, seminars, symposia, panel discussions, debates, quizzes, etc.

Prof. Dr. J P Mishra

1. About Ramchandra Chandravansi University

The establishment of the Ramchandra Chandravansi University (RCU) is through an Act in the state of Jharkhand (Jharkhand Act, 10, 2018) vide Jharkhand Gazette Notification No. 903 dated 24-Sept-2018. The setting up of RCU has been promoted by Ramchandra Chandravansi Welfare Trust (RCWT) which was registered in the year 2006. Since its inception, the mission of founding fathers has been to spread education to ordinary citizens of India, particularly those hailing from backward regions of the state of Jharkhand and India. With very humble beginning of two intermediate colleges 15 years back, RCWT has transformed itself into diverse and excellent educational complex of technical, professional, vocational and medical related academic institutions.

Having realized the challenges being faced in spread of higher education in respect of the backward regions of Garhwa and Palamu, RCWT has developed a culture of sensitizing and providing encouragement at the entry level of University so that boys and girls develop confidence and participate in quality education.

VISION:

- ❖ To become a leader in providing quality education in engineering, medical, vocational and other diverse disciplines in the state of Jharkhand in general and backward regions of the country in particular.

MISSION:

- ❖ To take affirmative action for increasing access of ordinary common Indian men, women, physically challenged and economically deprived section of society to diverse fields of education covering engineering, medical, vocational and other diverse disciplines at undergraduate, postgraduate and doctoral levels
- ❖ To establish different state-of-the-art institutions for ensuring proper linkages between planning of professional education facilities and the market demand so that the university become demand driven, meet the needs of the economy and become important technological hub of the country.
- ❖ To create infrastructure for curricular and co-curricular activities in different fields of education for all round development of the students hailing from both rural and urban areas.
- ❖ To develop human potential to its fullest extent so that intellectually capable and imaginative3ly gifted leaders can emerge in a range of professions.

2. Aims & Objectives of the University

- ❖ To impart higher education and to enable research towards capacity building for creation of trained manpower in the remote location of state of Jharkhand in engineering, medicine, pharmacy, nursing, education, management, arts, science and commerce fields and others areas of higher learning vital for empowering men and women in the region and improving their quality of life.
- ❖ To contribute to the promotion of regional development and vision by bringing together the gram pradhan(s) in local areas and the concerned district level authorities, who by virtue of their past understanding can enhance their support to focus on impact of education in the development of courses and curricula relevant to need based and location specific thrust areas for raising employability.
- ❖ To harmonize the academic standards and accreditation norms in teaching, research and curriculum that are acceptable to all stake holders.
- ❖ To create a unique partnership between the scholars and interested persons from the industries and research organizations.
- ❖ To understand the local tribal needs and way of teaching in the contemporary context without excluding any other thoughts and practices from any other part of India.
- ❖ To enhance research for greater interaction between neighboring states, particularly between bordering states with Jharkhand, bound by strong interactions in areas like trade, science and commerce, industry, religion, philosophy and cross- cultural traditions.
- ❖ To foster in the students and scholars the spirit of accommodation, understanding and thus to train them to become exemplary citizens of democratic societies.
- ❖ To contribute to the improvement of the educational system prevalent in the state of Jharkhand in view of strengthening the teaching needs of Palamu.
- ❖ To provide education and training orientation in various arts, crafts and skills in accordance with the background of the local people for upskilling and improving their usefulness.

3. The RCU Governance System

The operational structure of the University Governance System is shown in Figure 1. The key functionaries are the Chancellor, Vice Chancellor, Deans of Faculty of Studies, Principals of Colleges, Registrar and Controller of Examinations (CoE). However, the four major bodies through which the policy decisions are usually taken and/or executed are vested in the authorities as here under:

- i. The **Governing Body** (GB) headed by the Chancellor (Table-1).
- ii. The **Board of Management** (BoM) headed by the Vice Chancellor (Table-2)
- iii. The **Academic Council** (AC) headed by the Vice Chancellor (Table-3).
- iv. The **Finance Committee** (FC) headed by the Vice Chancellor (Table-4).

Whereas the GB under the Chairmanship of the Chancellor is empowered to take policy decisions, for implementation of the policy decisions the Vice Chancellor and Teams(s) have to depend on bodies like BoM, AC and FC. The composition of the GB, BoM, AC & FC has been shown in Tables 1 - 4.

Table-1 : The Governing Body

S. No.	Name	Designation	Position
1	Dr. Ishwar Sagar Chandravansi	Chancellor, RCU	Chairman
2	Prof. Dr. Gulab Singh Azad	Vice Chancellor RCU	Member
3	Secretary, H&TE, Govt. of Jharkhand	Registrar, RCU	Member Secretary
4	Shri Sanjay Kumar Chandravansi	Sponsor Nominee	Member
5	Mrs. Nutan Rani	Sponsor Nominee	Member
6	Shri Jitendra Kumar	Sponsor Nominee	Member
7	Prof. (Dr.) Rajni Kant Tiwari	Sponsor Nominee	Member
8	Prof. (Dr.) K. K. Mishra	Sponsor Nominee	Member
9	Principal, RCIT	Chancellor's Nominee	Member
10	Principal, TCBC	Chancellor's Nominee	Member
11	Prof. (Dr.) R. K. Sinha	Chancellor's Nominee	Member
12	Dr. R. K. Sinha	Registrar, RCU	Member Secretary

Fig.1 : Organizational Chart of Ramchandra Chandravansi University

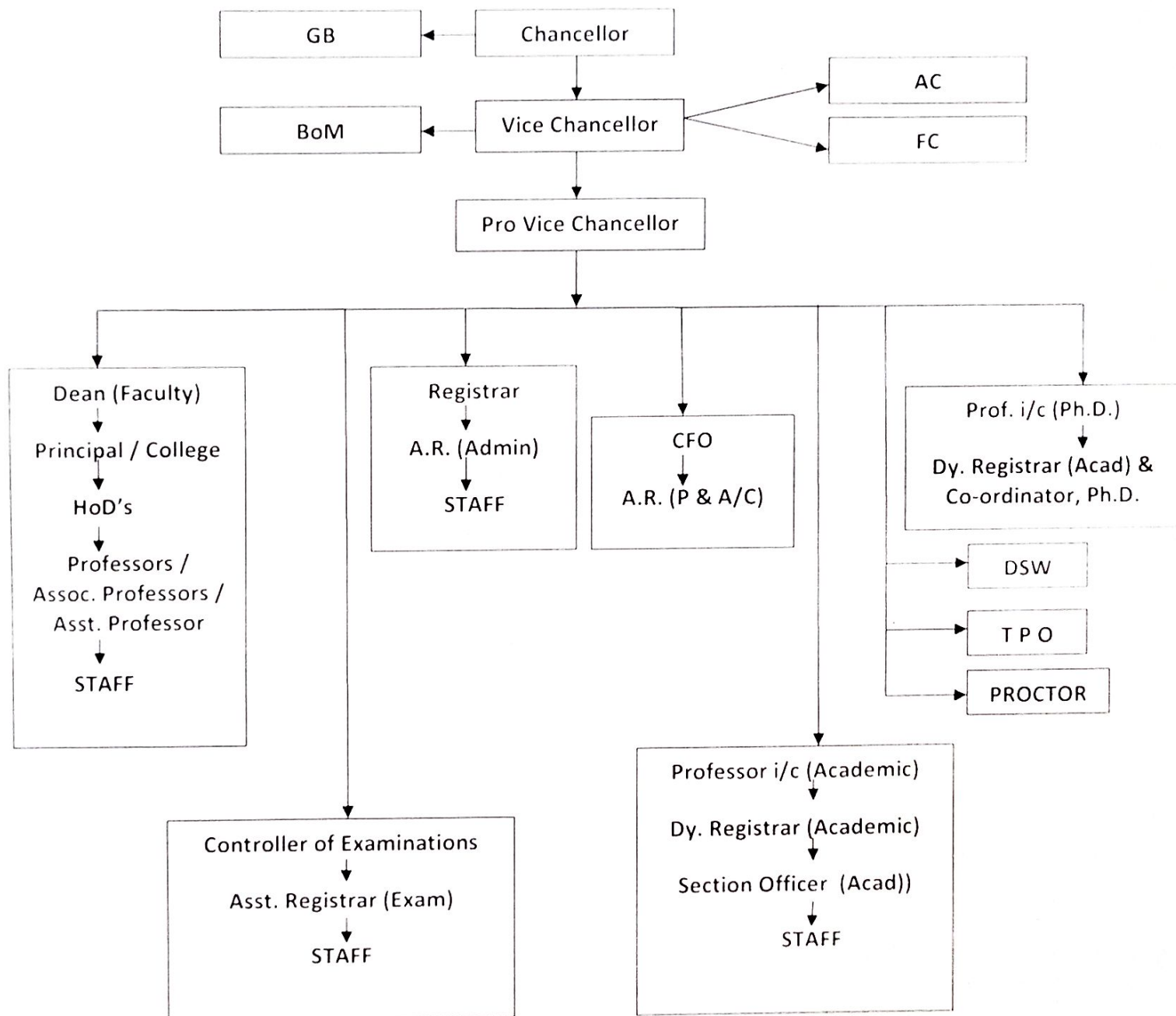

Table-2 : The Board of Management

S. No.	Name	Designation	Position
1	Prof. Dr. J. P. Mishra	Vice Chancellor, RCU	Chairman
2	Secretary H&TE Govt of Jharkhand	Registrar, RCU	Member Secretary
3	Shri Sanjay Kumar Chandravansi	Sponsor Nominee	Member
4	Mrs. Nutan Rani	Sponsor Nominee	Member
5	Mr. Jitendra Kumar	Sponsor Nominee	Member
6	Prof. (Dr.) Rajni Kant Tiwari	Sponsor Nominee	Member
7	Prof. (Dr.) K. K. Mishra	Sponsor Nominee	Member
8	Principal, RCIT	VC's Nominee	Member
9	Principal, TCBC	VC's Nominee	Member
10	Prof. Dr. Gulab Singh Azad	Registrar, RCU	Member Secretary

Table-3 : The Academic Council

S. No.	Name	Designation	Position
1	Prof. Dr. J. P. Mishra	Vice Chancellor, RCU	Chairman
2	DSW	Dean	Member
3	Shri Sanjay Kumar Chandravansi	Sponsor Nominee	Member
4	Mrs. Nutan Rani	Sponsor Nominee	Member
5	Mr. Jitendra Kumar	VC's Nominee	Member
6	Prof. (Dr.) Rajni Kant Tiwari	VC's r Nominee	Member
7	Prof. (Dr.) K. K. Mishra	VC's Nominee	Member
8	Dr R K Sinha	VC's Nominee	Member
9	Principal, RCIT	VC's Nominee	Member
10	Principal, TCBC	VC's Nominee	Member
11	Principal, RCPI	VC's Nominee	Member
12	Principal, SCBC	VC's Nominee	Member
13	Librarian	Univ. Librarian	Member
14	Prof. Dr. Gulab Singh Azad	Registrar, RCU	Member Secretary

Table-4 : The Finance Committee

S. No.	Name	Designation	Position
1	Prof. Dr. I. P. Mishra	Vice Chancellor, RCU	Chairman
2	Shri Sanjay Kumar Chandravanshi	Sponsor Nominee	Member
3	Mrs. Nutan Rani	Sponsor Nominee	Member
4	Prof. (Dr.) Rajni Kant Tiwari	Chancellor's Nominee	Member
5	Prof. (Dr.) K. K. Mishra	Chancellor's Nominee	Member
6	CFO	Finance	Member
7	Prof. Dr. Gulab Singh Azad	Registrar, RCU	Member Secretary

4. Admissions

Table-5 : Enrolment Strength (Faculty-wise & Programme-wise)

Faculty of Studies	College	Course	Intake (2021-22 Session)	TOTAL
Engineering	RCIT	B.Tech.	173	306
	RCPI	Diploma	133	
Medical Science	TCPC	D.Pharma	60	280
		B.Pharma	60	
	SCCN	B.Sc. (Nursing)	60	
	LCMCH	MBBS	100	
Education	SCBC	B.Ed.	100	322
	TCCE	B.Ed.	100	
	TCCE	M.Ed.	22	
	RCCPE	B.P.Ed.	100	
Arts & Humanities	LCDM	UG	1122	1,727
Commerce & Management	SCDM	UG	605	
Science				
UDPG	Univ. Deptt.	Voc.	69	294
		PG	225	
Ph D. Research		Ph.D.	17	17
TOTAL				2,946

5. Courses Offered (College-wise)

S. No.	College	Courses		
		UG	PG	Ph.D.
1	Ramchandra Chandravansi Institute of Technology (RCIT)	B.Tech.	M.Tech.	Ph.D.
2	Ramchandra Chandravansi Polytechnic Institute (RCPI)	Diploma	--	--
3	Tetri Chandravansi Pharmacy College (TCPC)	D.Pharm / B.Pharm	--	--
4	Sohari Chandravansi College of Nursing (SCCN)	B.Sc. (Nursing)	--	--
5	Sohari Chandravansi Paramedical Institute (SCPI)	B.Sc. (MLT)	--	--
6	Shiveshwar Chandravansi Degree College (SCDC)	BA/B.Com/B.Sc.	MA/M.Com/M.Sc.	--
7	Laxmi Chandravansi Degree Mahila College (LCDM)	BA/B.Com/B.Sc.	MA/M.Com/M.Sc.	--
8	Sahdeo Chandravansi B.Ed. College (SCBC)	B.Ed.	--	--
9	Tetri Chandravansi College of Education (TCCE)	B.Ed.	M.Ed.	--
10	Ramchandra Chandravansi College of Physical Education (RCCPE)	B.P.Ed.	--	--
11	Laxmi Chandravansi Medical College & Hospital (LCMCH)	MBBS	--	--
12	University Department of P.G. Studies (UDPG)	--	MA/M.Com/M.Sc.	Ph.D.

6. Campus Facilities & Amenities

Spread over in 100 acres, the sprawling RCU campus provides all the amenities of an urban campus. It is well planned and surrounded by beautiful natural beauty. The University is strategically located close to NH-75 at Bishrampur, Palamu, Jharkhand. The nearest railway station is Garhwa Road Junction at about 8-9 kms from the campus. The on-campus facilities and amenities include:

- A/C Seminar Hall (150 seats)
- Sports Club
- Students Activity & Cultural Club
- State-of-the-Art laboratories
- Central Library

- Central Computing Facility (CCF) Lab.
- IT Infrastructure, Internet, Computer Centre
- Auditorium
- Indoor & Outdoor Stadiums
- Cafeteria
- ATM
- Hostels for Boys & Girls
- Residential Quarters for Faculty & Staff
- Transport Office
- Security Office
- Maintenance Office
- A 100-bed Hospital with OPD Facility
- Medicine Store
- Smart Class Room
- Guest House

7. On-Campus Placement Initiative

As the first batch of pass-outs is out in 2021, the initiative taken by RCU placement cell over last two years has resulted in placement in Session 2021-22 as here underhere under:

➤ M/s Marelli Motherson A.L. Pvt. Ltd., Pune	:	31 Nos.	
➤ M/s Byju's, Karnataka	:	03 Nos.	
➤ Hero E-Cycles, Ludhiyana	:	08 Nos.	
➤ Wabco India Ltd., Jamshedpur	:	07 Nos.	
➤ SNL Bearings Ltd., Ranchi	:	18 Nos.	
➤ UTL Power Ltd, Noida	:	78 Nos.	
➤ QH Talbros Ltd, Gorgaon	:	20 Nos.	
➤ Caparo Engineering India Ltd.	:	08 Nos	
			TOTAL ↓ (173 Nos.)